

96

P40-29
2/99/6/1

The several meanders of the
river N 29 W 20 N 21 W 40 N 12 W 36
to the beginning

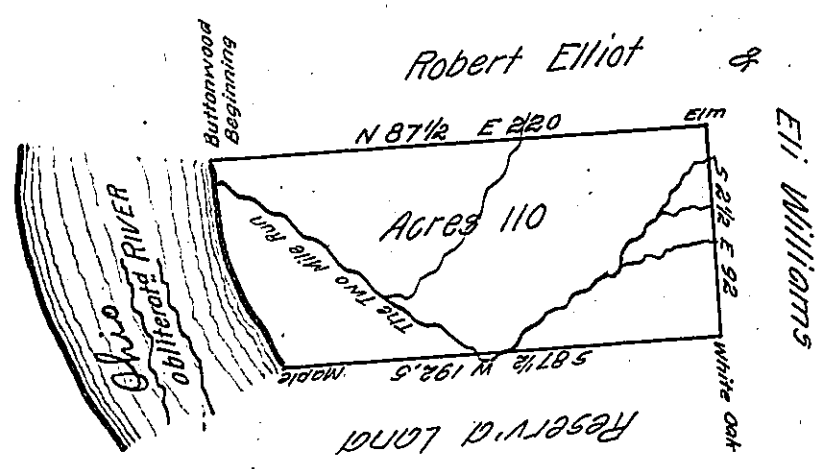

The above is a draught of a survey made May the 15th 1792 for Robert Elliot and Eli Williams Assignees of Jonathan Leet and in pursuance of a warrant granted to said Jonathan Leet for 100 acres of land dated the eleventh day of Aprile in the year 1792 situate on the north and west of the rivers Ohio Alleghany and Conawango Creek joining the lower side of the reserved land opposite Pittsburgh nearely opposite the lower part of Hamilton Island containing one hundred and ten ^{3/4} } with the usual allowance of six per cent
for roads called the Walnut ^{flat} } lot

To Daniel Brodhead Esq. }
Surveyor General }

Jonathan Leet D. S.

IN TESTIMONY that the above is a copy of the original remaining on file in the Department of Internal Affairs of Pennsylvania, made conformably to an Act of Assembly approved the 16th day of February, 1833, I have hereunto set my Hand and caused the Seal of said Department to be affixed at Harrisburg, this fifteenth day of September 1905

Isaac R. Brown
Secretary of Internal Affairs.